

PROPOSED PLAN FOR CONSTRUCTION OF JALADHAR DEY INSTITUTE OF EDUCATION A UNIT OF JALADHAR DEY MEMORIAL EDUCATIONAL TRUST, SECRETARY-ASIT BARAN DEY, AHMADPUR, DISTRICT-BIRBHUM, AT MOUZA-HARIHARPUR, AHMADPUR, J.L.NO-64, PLOT NO-194, KHATIAN NO-272, UNDER SANGRA GRAM PANCHAYET WITH IN SAINTHIA P.S. DISTRICT-BIRBHUM, WEST BENGAL, GROUND FLOOR COVERED AREA-5153.SQ.FT (PROPOSED B.ED COLLEGE PLAN)

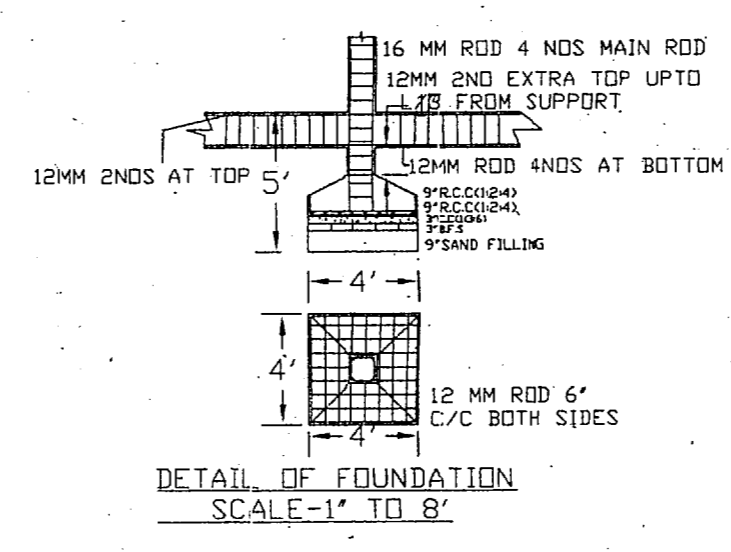

PROPOSED STRUCTURAL DRAWING OF BED & DELED COLLEGE

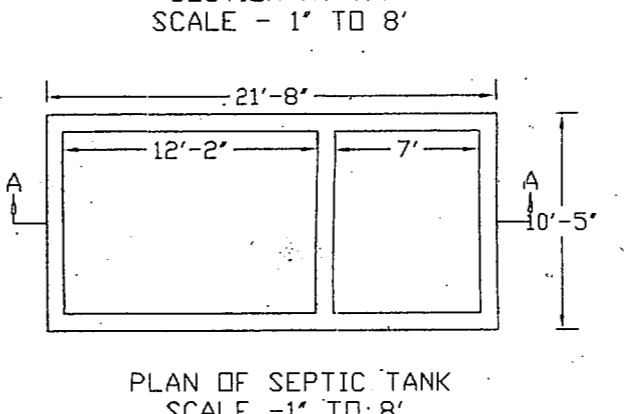
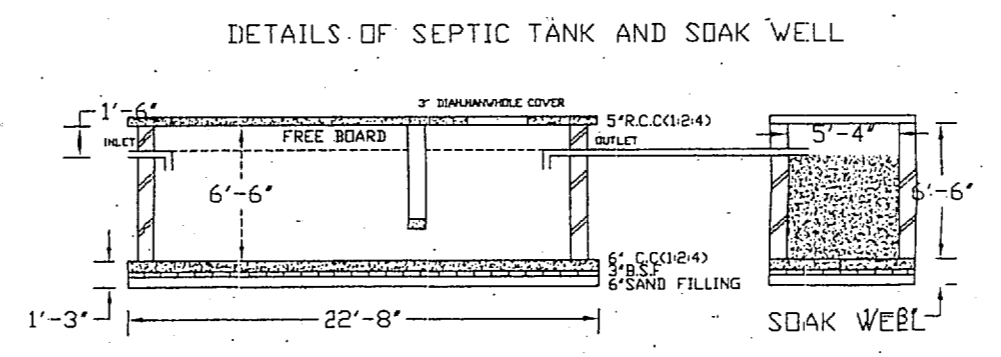
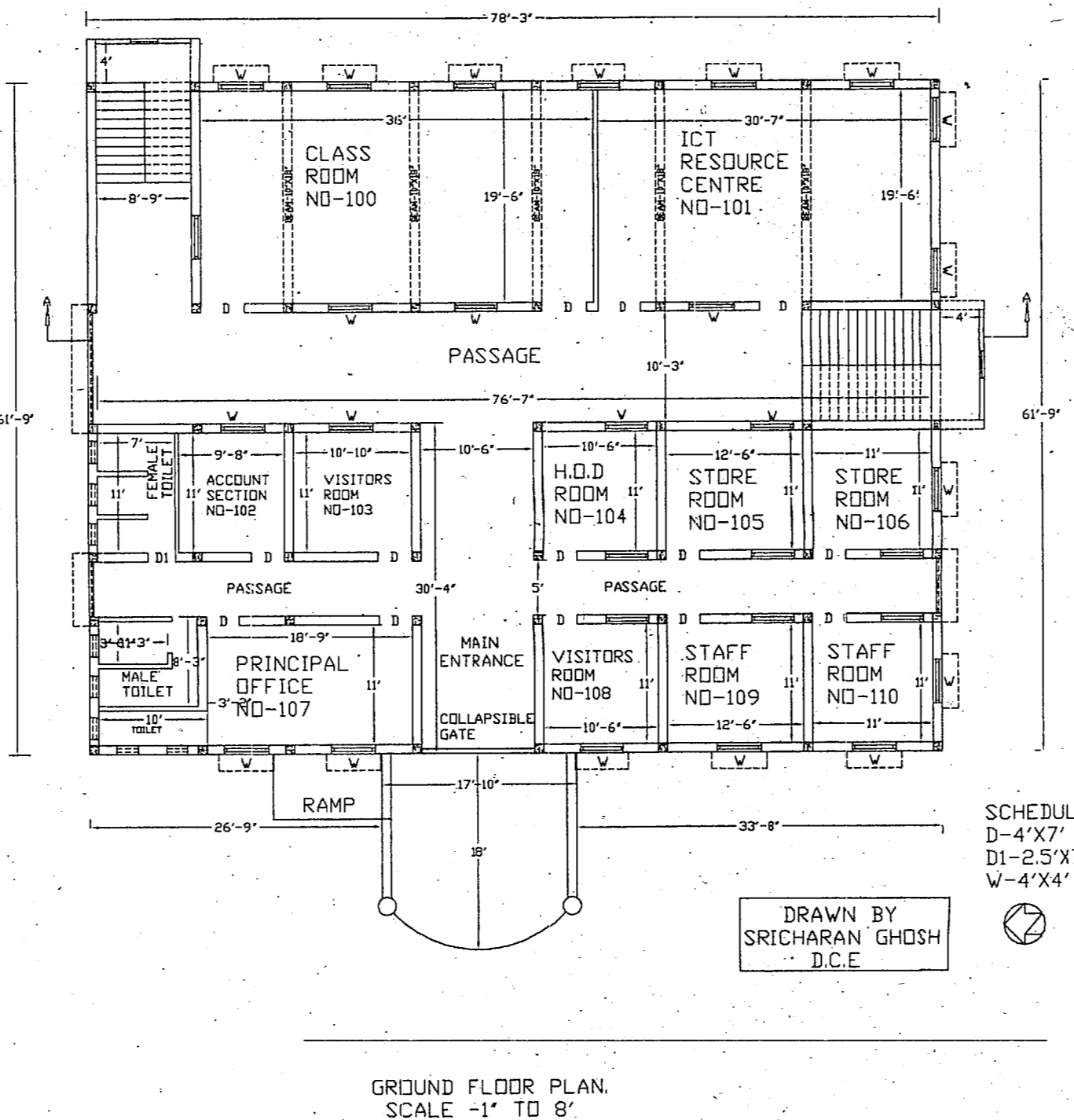
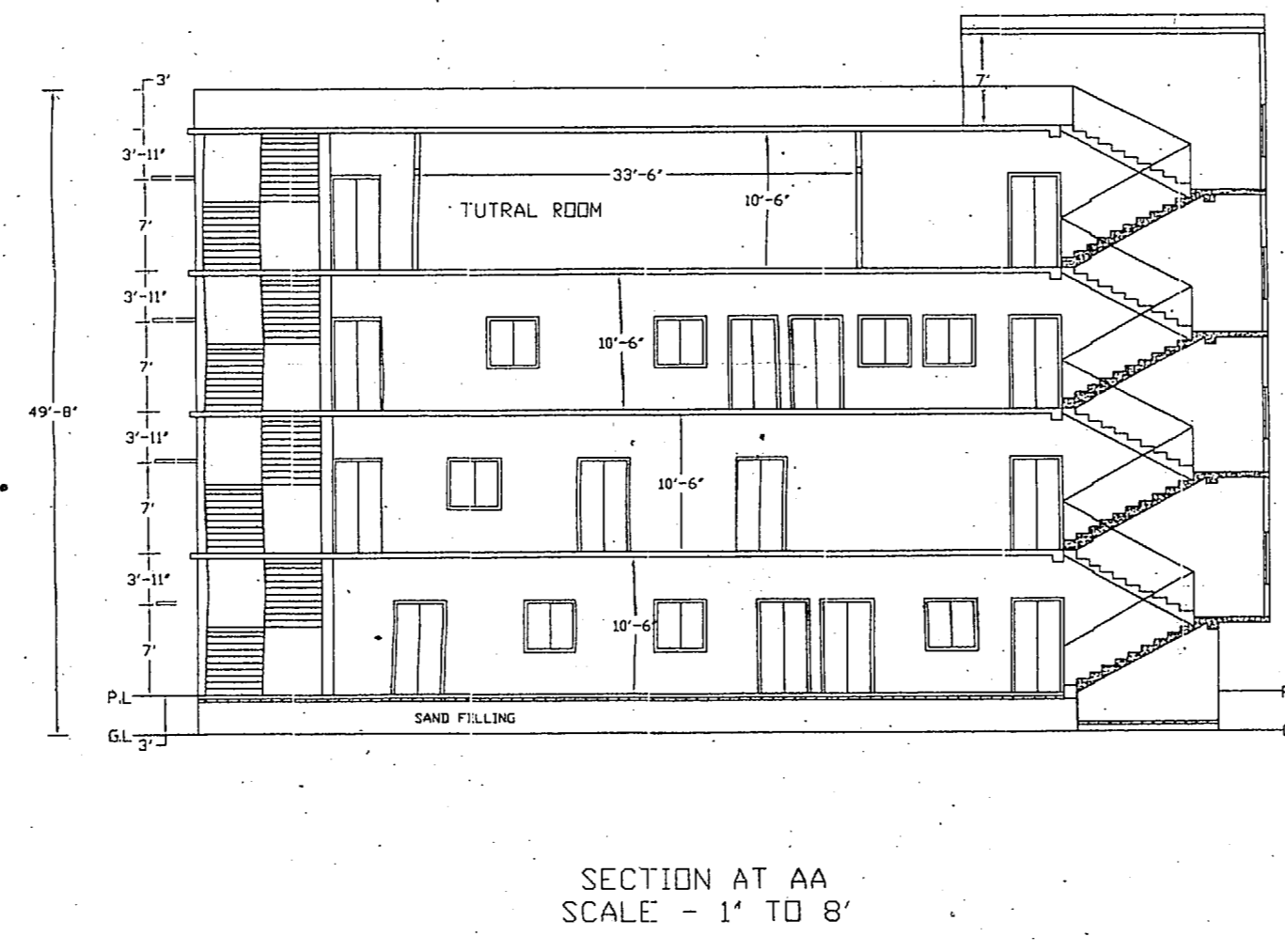
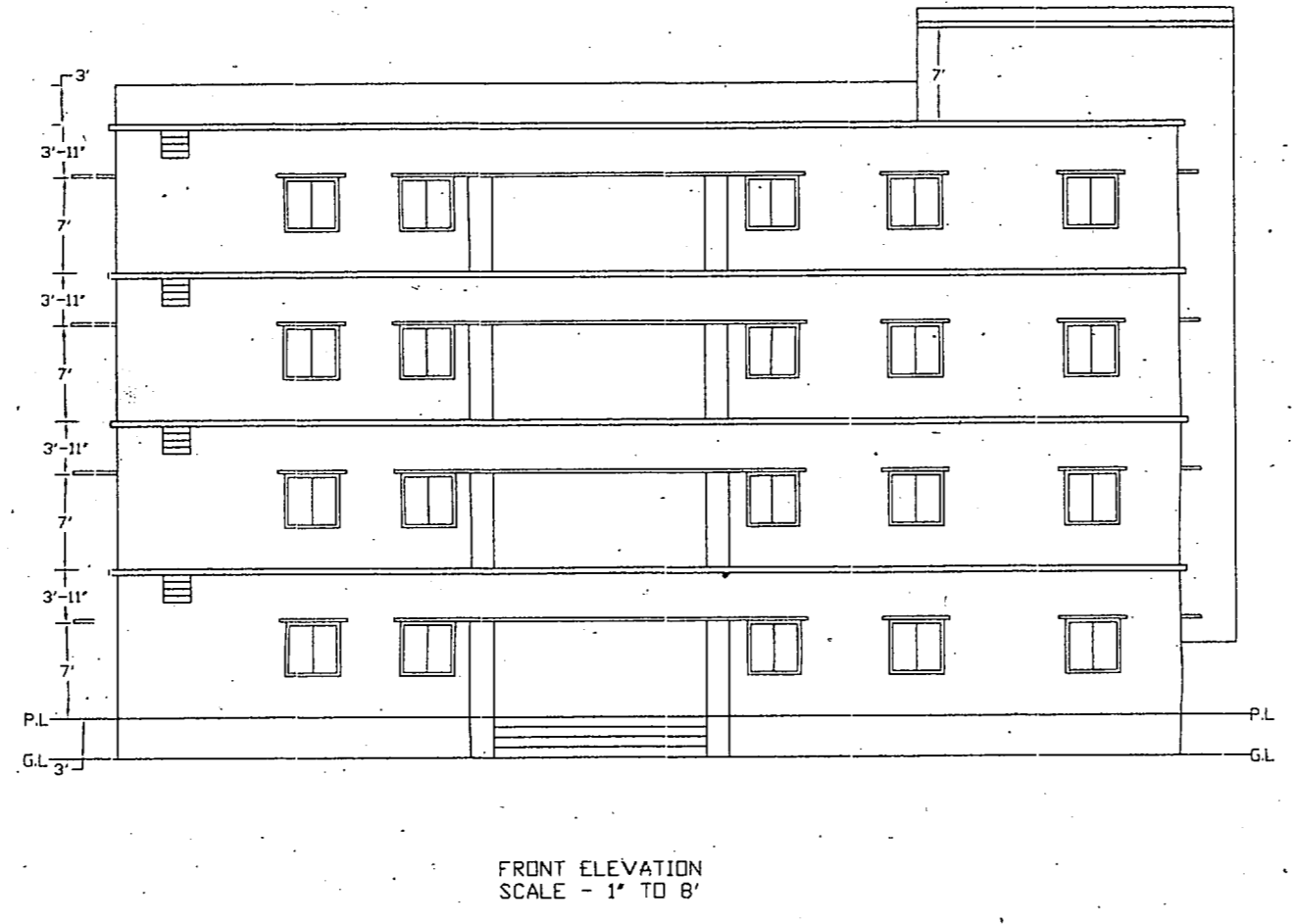
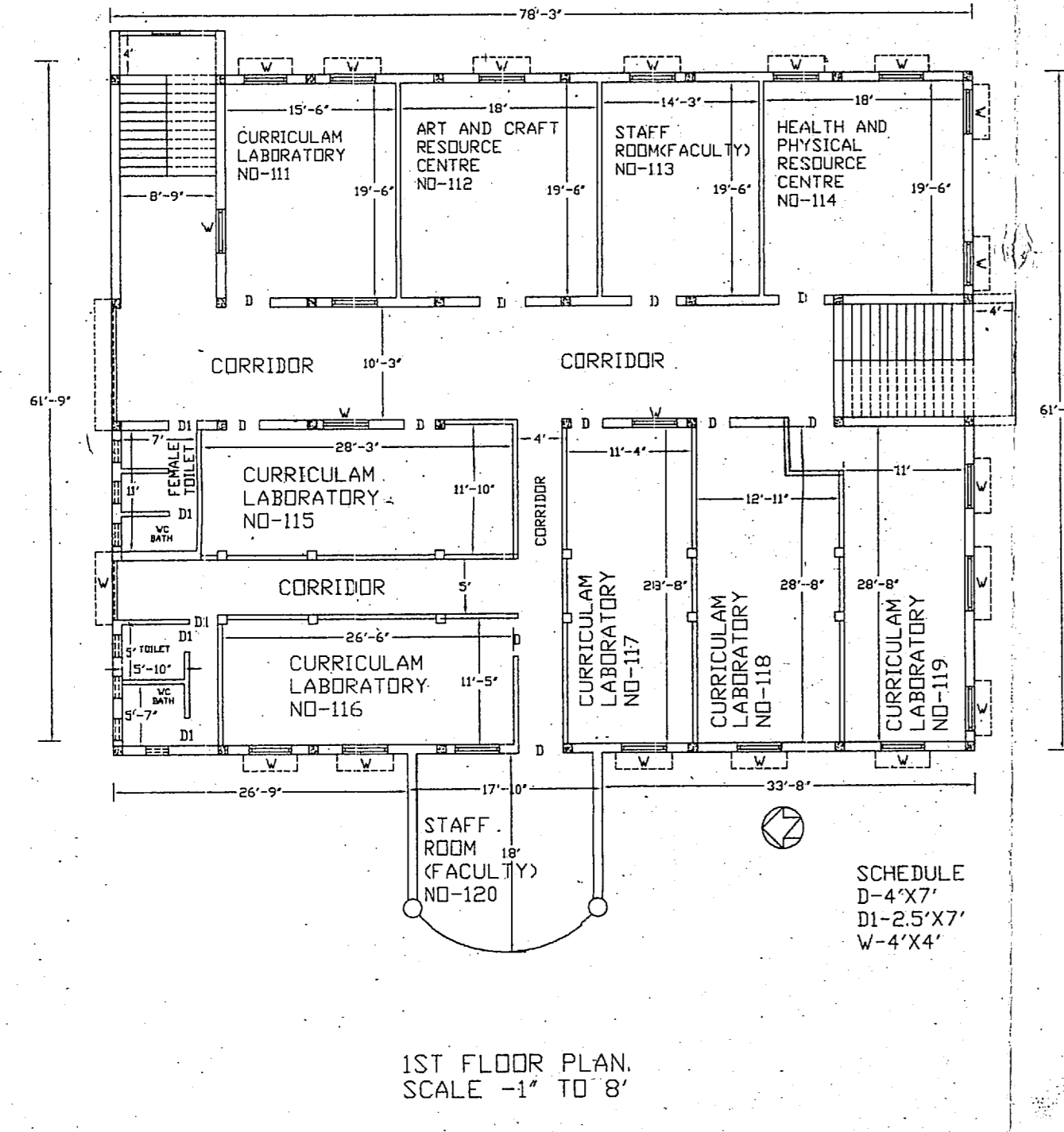
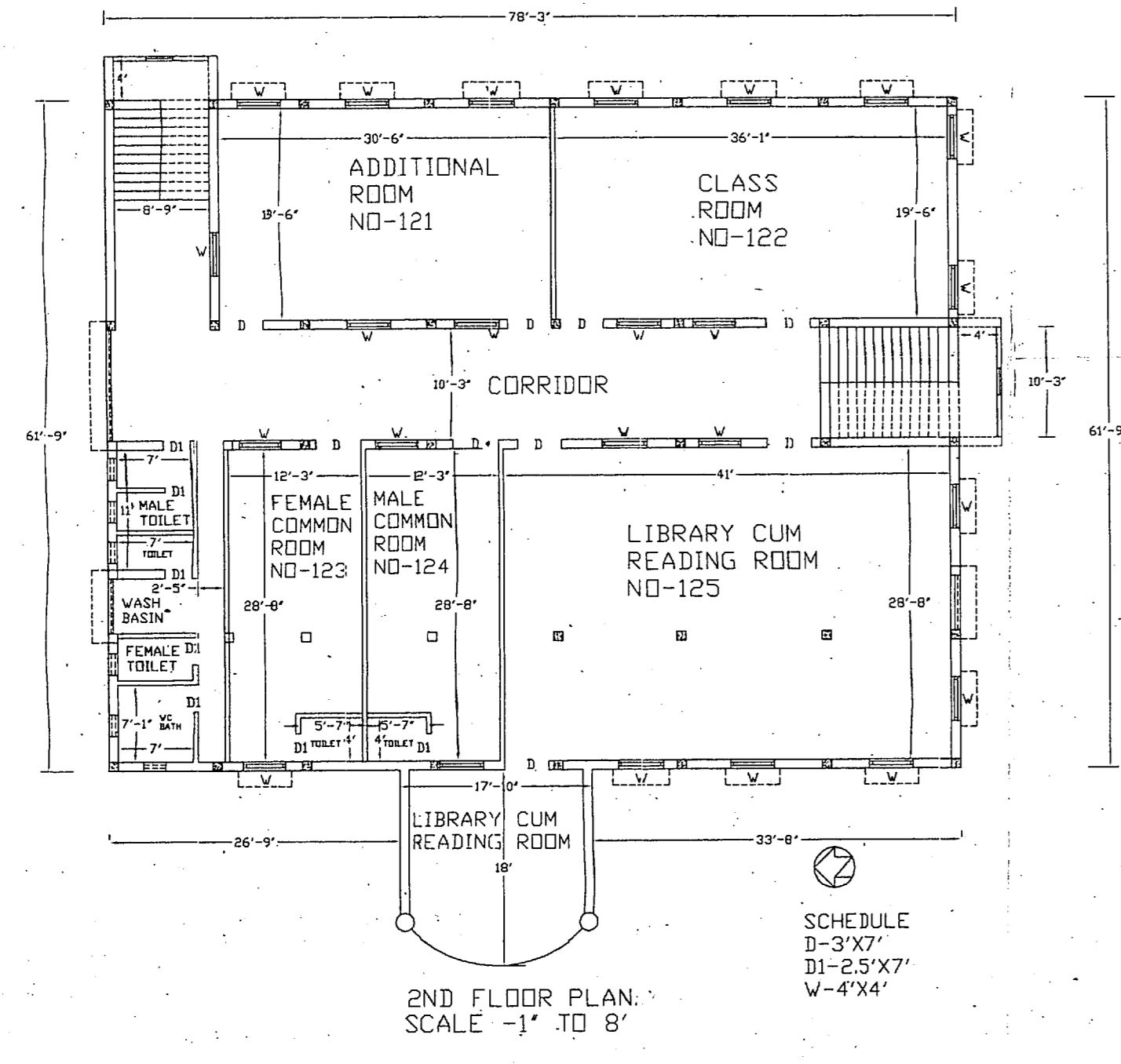
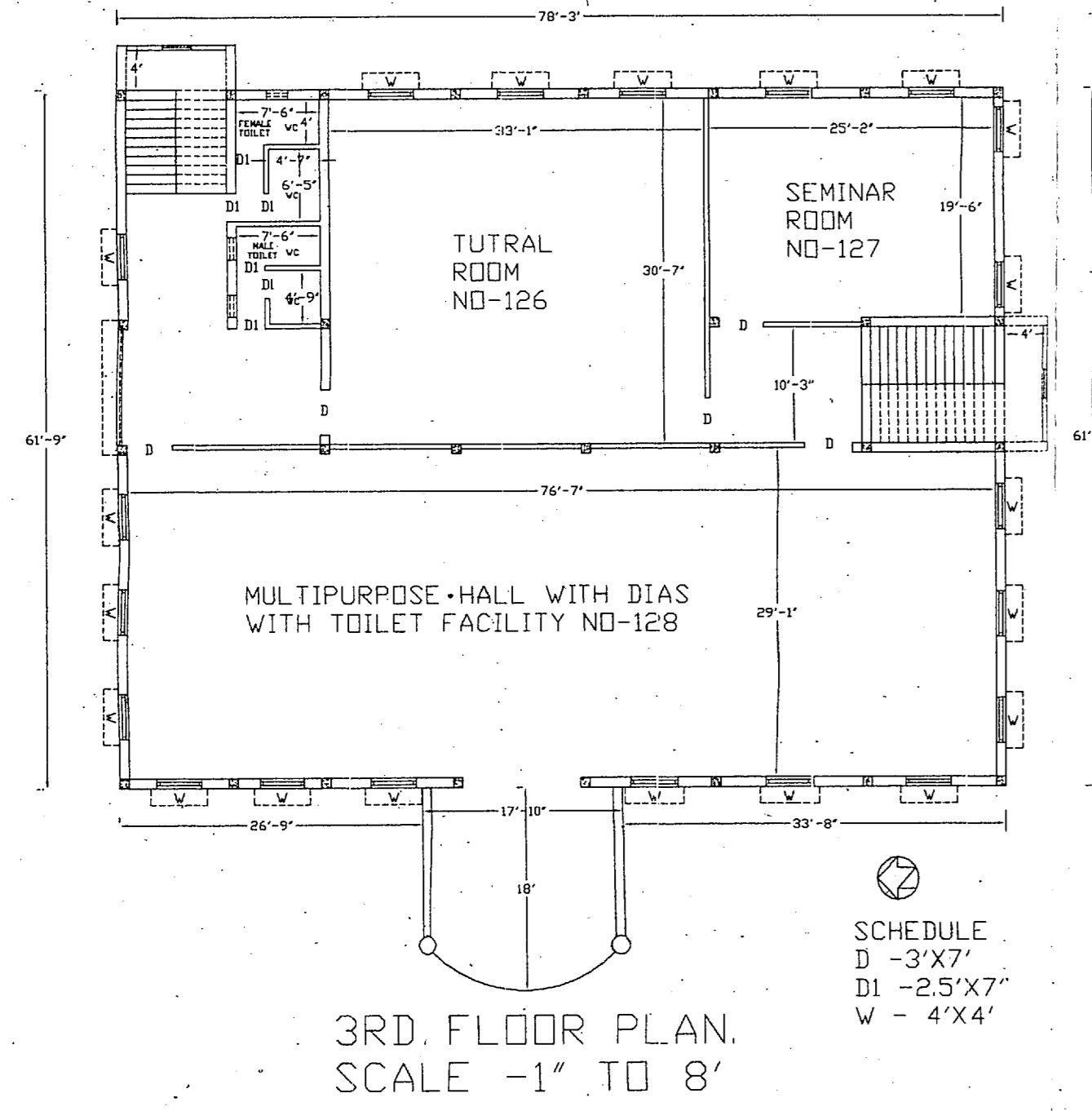
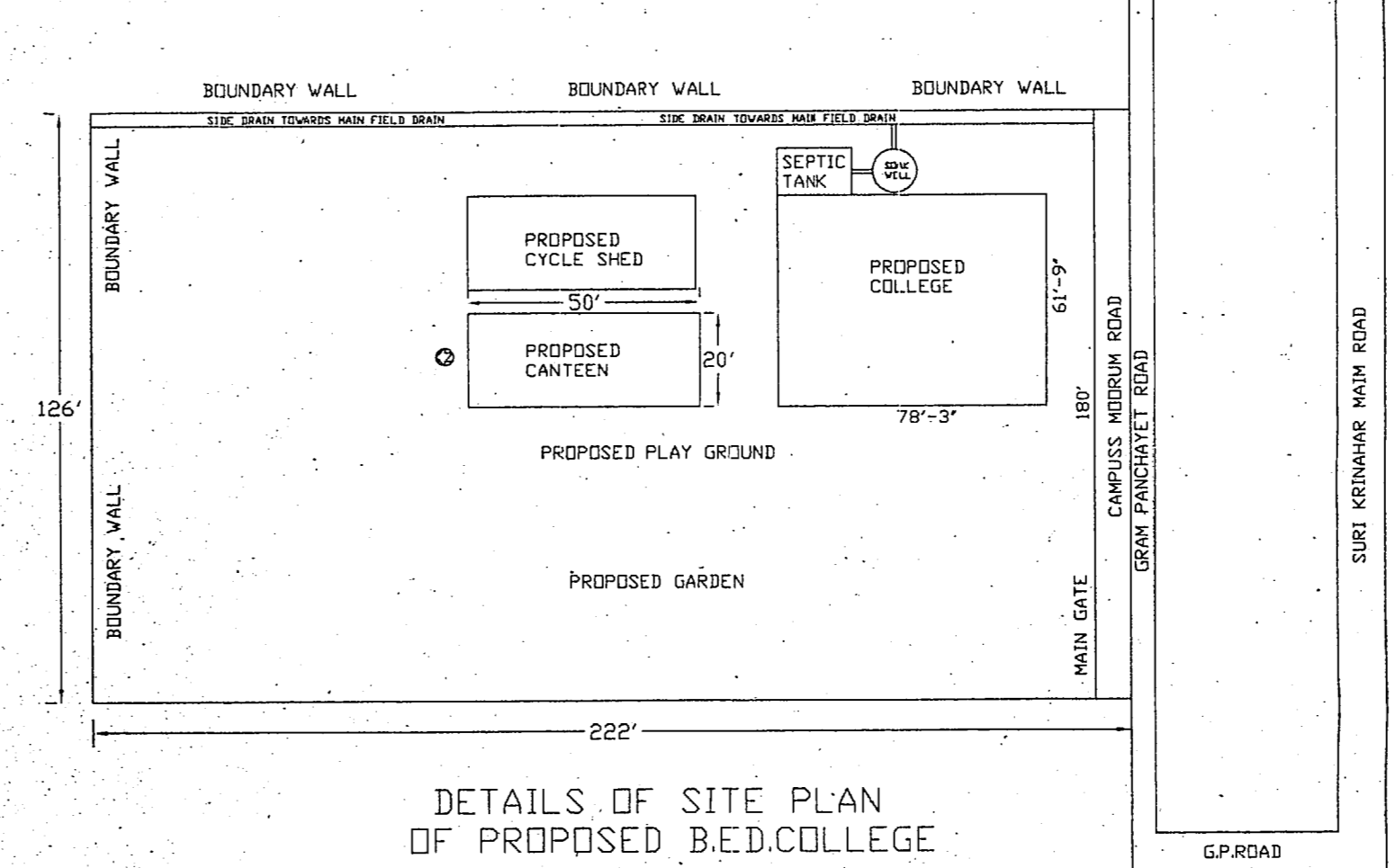
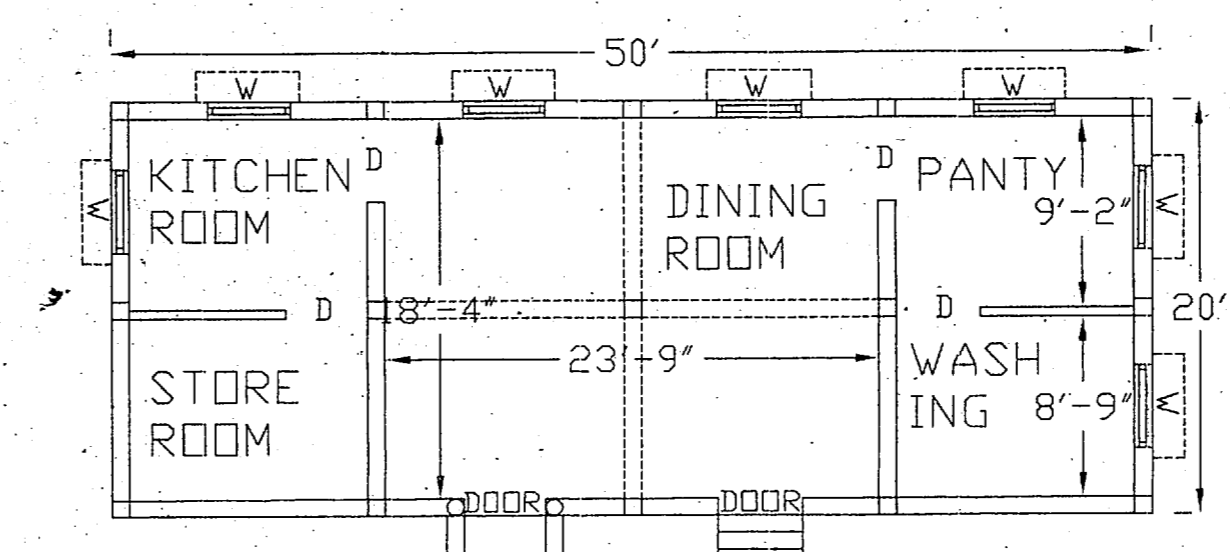
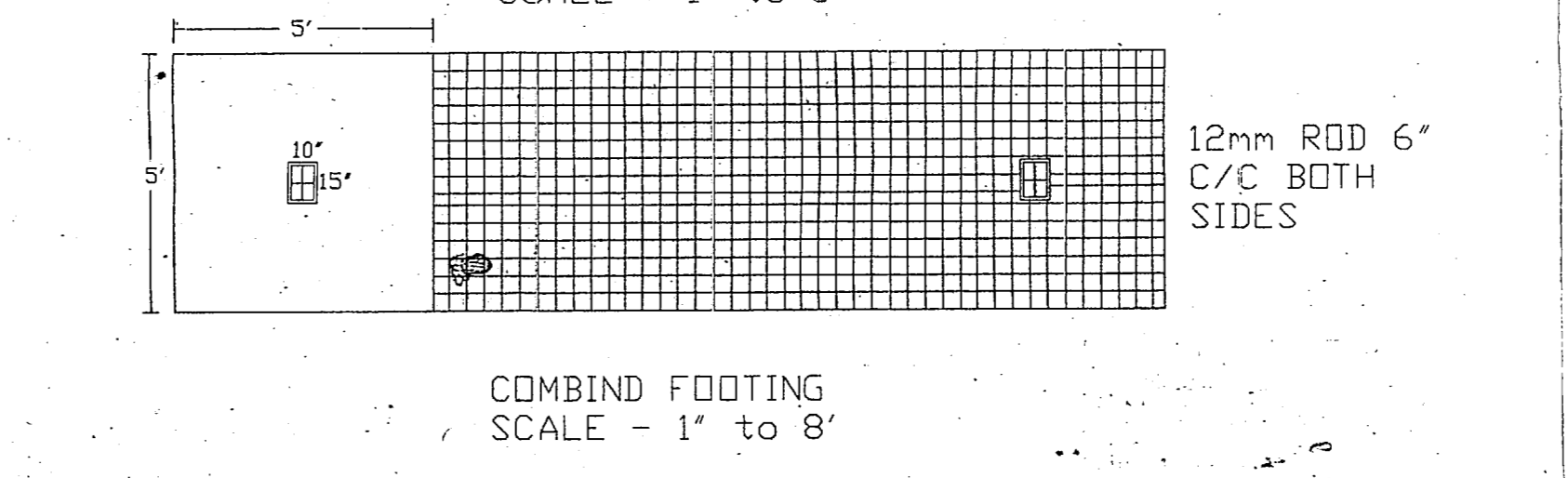
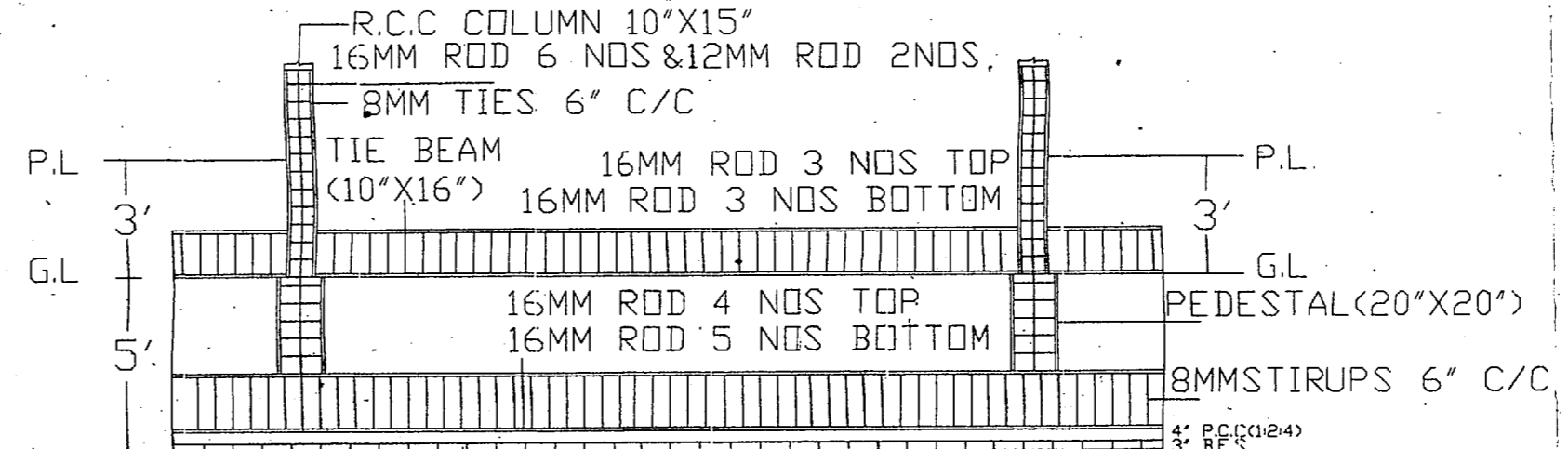

PROPOSED TRAINING INSTITUTE IN THE NAME OF JALADHAR DEY INSTITUTE OF EDUCATION A UNIT OF JALADHAR DEY MEMORIAL TRUST, SECRETARY ASIT BARAN DEY AT AHMADPUR, BIRBHUM, AT MOUZA-HARIHARPUR, J.L. NO-64, PLOT NO-194, KHATIAN NO-272, P.S. SAINTHIA, DISTRICT - BIRBHUM, SANGRA GRAM PANCHAYET, WEST BENGAL, LAND SCHEDULE-MOUZA- HARIHARPUR, J.L.NO-64, PLOT NO- 194, KHATIAN NO-272, LAND AREA-38424 SQ.FT = 3571 SQM

| ROOM NO | GROUND FLOOR DETAILS | LENGTH IN FT | WIDTH IN FT | AREA IN SQ.FT | LENGTH IN M | WIDTH IN M | AREA IN SQ.M |
|-------------------------------|-----------------------------|--------------|-------------|---------------|-------------|------------|--------------|
| 100 | CLASS ROOM | 36 | 19.5 | 702 | 10.98 | 5.95 | 65.33 |
| 101 | ICT RESOURCE CENTRE | 30.58 | 19.5 | 596.31 | 9.32 | 5.95 | 55.45 |
| 102 | ACCOUNT SECTION | 9.75 | 11 | 107.25 | 2.97 | 3.35 | 9.95 |
| 103 | VISITORS ROOM | 10.83 | 11 | 119.13 | 3.3 | 3.35 | 11.06 |
| 104 | H.O.D ROOM | 10.5 | 11 | 115.5 | 3.2 | 3.35 | 10.72 |
| 105 | STORE ROOM | 12.5 | 11 | 137.5 | 3.81 | 3.35 | 12.76 |
| 106 | STORE ROOM | 11 | 11 | 121 | 3.35 | 3.35 | 11.22 |
| 107 | PRINCIPAL ROOM | 19.75 | 11 | 217.25 | 6.02 | 3.35 | 20.17 |
| 108 | VISITORS ROOM | 10.5 | 11 | 115.5 | 3.2 | 3.35 | 10.72 |
| 109 | STAFF ROOM | 10.5 | 11 | 115.5 | 3.2 | 3.35 | 10.72 |
| 110 | STAFF ROOM | 11 | 11 | 121 | 3.35 | 3.35 | 11.22 |
| 1ST FLOOR DETAILS | | | | | | | |
| 111 | CURRICULAM LABORATORY | 15.5 | 19.5 | 302.25 | 4.73 | 5.95 | 28.14 |
| 112 | ART&CRAFT RESOURCE CEN. | 18 | 19.5 | 351 | 5.49 | 5.95 | 32.67 |
| 113 | STAFF ROOM(FACULTY) | 14.25 | 19.5 | 277.88 | 4.34 | 5.95 | 25.82 |
| 114 | HEALTH & PHY. RESOUCE CEN. | 18 | 19.5 | 351 | 5.49 | 5.95 | 32.67 |
| 115 | CURRICULAM LABORATORY | 28.25 | 11.83 | 334.2 | 8.61 | 3.61 | 31.08 |
| 116 | CURRICULAM LABORATORY | 26.5 | 11.5 | 304.75 | 8.08 | 3.51 | 28.36 |
| 117 | CURRICULAM LABORATORY | 28.66 | 11.41 | 327.01 | 8.74 | 3.48 | 30.42 |
| 118 | CURRICULAM LABORATORY | 28.66 | 12.91 | 370 | 8.74 | 3.94 | 34.44 |
| 119 | CURRICULAM LABORATORY | 11 | 28.66 | 315.26 | 3.35 | 8.74 | 29.28 |
| 120 | STAFF ROOM(FACULTY) | 16.16 | 18 | 290.88 | 4.93 | 5.49 | 27.07 |
| 2ND FLOOR DETAILS | | | | | | | |
| 121 | ADDITIONAL ROOM | 30.5 | 19.5 | 594.75 | 9.3 | 5.95 | 55.34 |
| 122 | CLASS ROOM | 36.08 | 19.5 | 703.56 | 11 | 5.95 | 65.45 |
| 123 | FEMALE COMMON ROOM | 12.25 | 28.66 | 351.09 | 3.73 | 8.74 | 32.6 |
| 124 | MALE COMMON ROOM | 12.25 | 28.66 | 351.09 | 3.73 | 8.74 | 32.6 |
| 125 | LIBRARY CUM READING ROOM | 28.66 | 41 | 1175.06 | 8.74 | 12.5 | 109.25 |
| 125 | LIBRARY CUM READING ROOM | 18 | 16.16 | 290.88 | 5.49 | 4.93 | 27.07 |
| 3RD FLOOR DETAILS | | | | | | | |
| 126 | TUTRAL ROOM | 33.08 | 30.58 | 1011.59 | 10.09 | 9.32 | 94.04 |
| 127 | SEMINAR ROOM | 25.16 | 19.5 | 490.62 | 7.67 | 5.95 | 45.64 |
| 128 | MULTIPURPOSE HALL WITH DIAS | 76.58 | 29.08 | 2226.95 | 23.35 | 8.87 | 207.11 |
| 128 | MULTIPURPOSE HALL WITH DIAS | 16.16 | 18 | 290.88 | 4.93 | 5.49 | 27.07 |
| TOTAL BUILD UP AREA STATEMENT | | | | | | | |
| | | 21612 | SQ.FT = | 2009 | SQM | | |
| GROUND FLOOR COVERED AREA | | 5153 | SQ.FT = | 479 | SQM | | |
| 1ST FLOOR COVERED AREA | | 5153 | SQ.FT = | 479 | SQM | | |
| 2ND FLOOR COVERED AREA | | 5153 | SQ.FT = | 479 | SQM | | |
| 3RD FLOOR COVERED AREA | | 5153 | SQ.FT = | 479 | SQM | | |
| CANTEN COVERED AREA | | 1000 | SQ.FT = | 93 | SQM | | |

Submitted by: *Srecharan Ghosh*
 DRAWN BY: *Srecharan Ghosh*
 M. E. & C. E. Cert. No-5838

Approved: *[Signature]*
 Sub-Assistant Engineer
 Planning Department
 Suburban Development Block
 Birbhum Group "A" Office

SIGNATURE OF APPROVAL AUTHORITY

COUNTER SIGNATURE OF WEST BENGAL GOVT. ENGINEER